

## CASE AND RESEARCH LETTERS

### Malignant Syphilis and Pruritic Papular Eruption in an HIV-Positive Man<sup>☆</sup>



#### Sífilis maligna y erupción papular pruriginosa en un paciente VIH positivo

To the Editor

#### Case Description

A 31-year-old man with a history of epilepsy (treated with valproic acid), alcoholism, and drug addiction visited the dermatology department with a mildly pruritic skin condition that had first appeared 45 days earlier on the forehead before spreading to the rest of his body. The patient also complained of general malaise.

The physical examination revealed a disseminated rash characterized by smooth, well-defined, erythematous-violaceous nodules and papules with peripheral collarette scaling, some of which coalesced to form plaques. Well-defined ulcers with a violaceous border and dirty base were found on the back and left thigh. These were painful to touch (Fig. 1).

Microscopy with hematoxylin-eosin staining revealed ulceration of the epidermis, acanthosis, spongiosis, and a damaged basal layer, with microabscesses that open to the surface. A nodular, perivascular, and periadnexal inflammatory infiltrate comprising mainly plasma cells, lymphocytes, and histiocytes was observed in the superficial and deep dermis. These findings were compatible with secondary syphilis.

Warthin-Starry, May-Grünwald, and Giemsa staining did not reveal spirochetes.

The significant laboratory findings were as follows: venereal disease research laboratory (VDRL) test, positive (1/16 dilution); human immunodeficiency virus (HIV) p24 antigen assay, 482.80; CD4, 120 cells/ $\mu$ L; viral load, 2150 copies/mL; syphilis, 205.20.

The patient was diagnosed with malignant syphilis and HIV infection and prescribed benzathine penicillin 2 400 000 IU per week for 3 weeks. The treatment led to a self-limiting Jarisch-Herxheimer reaction that did not require treatment.

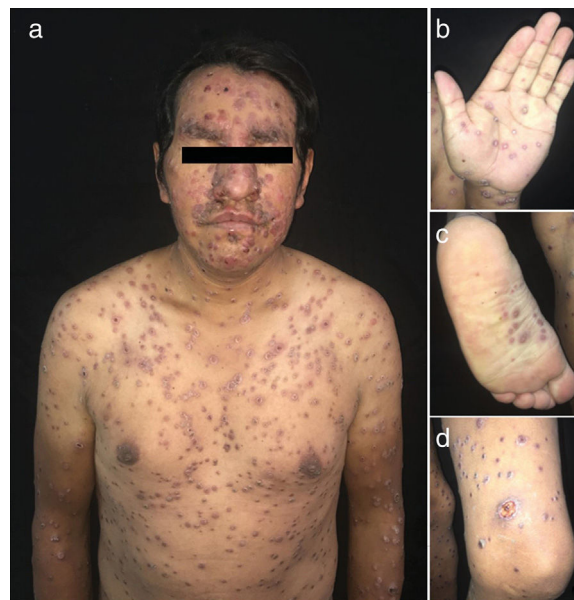

**Figure 1** Initial clinical image. A, Multiple smooth, well-defined erythematous-violaceous papules and nodules. B, Palms. C, Soles. D, Left thigh showing well-defined ulcers with a violaceous border and dirty base.

At the end of treatment, the active lesions resolved, with multiple residual pigmented patches.

The patient did not attend the scheduled appointments for 11 months. He visited again with pruritic lesions on the arms and face that had first appeared 1 month earlier. The physical examination revealed localized dermatosis on the face and distal areas of the upper limbs. This was characterized by the presence of violaceous, infiltrated papules, some of which were excoriated and crusted (Fig. 2).

Laboratory testing revealed the following relevant findings: CD4, 151 cells/ $\mu$ L; viral load, 2315 copies/mL, and positive VDRL (1/2 dilution). A new biopsy revealed a hyperplastic and acanthotic epidermis, with focal vacuolization of the basal layer and abundant lymphohistiocytic infiltrate, as well as multiple eosinophils around the superficial and deep dermal vessels and hair and eccrine follicles, extending to the epithelium and to the subcutaneous tissue. These findings were compatible with pruritic papular eruption (PPE) (Fig. 3).

The correlation between the clinical and laboratory findings pointed to a diagnosis of HIV-associated PPE. Antiretroviral therapy was restarted, and symptoms were treated with oral antihistamines and topical corticosteroids. The patient's condition improved markedly.

<sup>☆</sup> Please cite this article as: Granizo-Rubio J, Caviades-Vallejo C, Chávez-Dávila N, Pinos-León V. Sífilis maligna y erupción papular pruriginosa en un paciente VIH positivo. Actas Dermosifiliogr. 2020;111:269–271.



**Figure 2** Clinical image of the new lesions. Violaceous, infiltrated papules, some of which are excoriated and crusted, on the face (A) and distal area of the upper limbs (B-D).

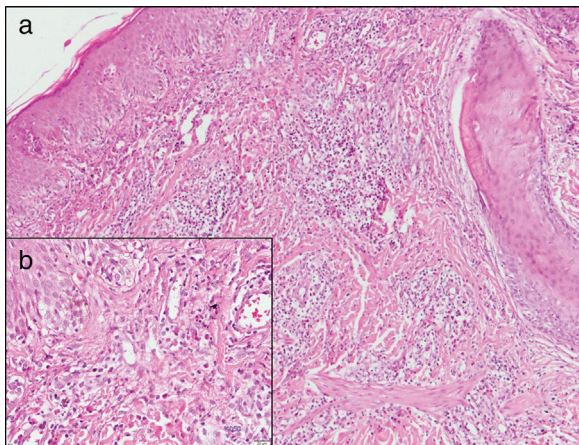

**Figure 3** Skin biopsy of the new lesions. Hematoxylin-eosin. A,  $\times 10$ . Note acanthosis, network hyperplasia, and focal vacuolization of the basal layer. Superficial and deep dermis, showing a perivascular and periadnexal lymphohistiocytic infiltrate with exocytosis of numerous eosinophils into the epithelium that extends to the subcutaneous tissue. B,  $\times 40$ . Detail of cellular infiltrate. Data compatible with pruritic papular eruption.

## Discussion

Syphilis is a sexually transmitted infection that can present as primary, secondary, or tertiary disease.<sup>1</sup> Secondary syphilis is characterized by generalized nummular erythematous macules mainly affecting the trunk, the proximal part of the limbs, the palms, the soles, and the mucous membranes. Also typical are patchy alopecia, fever, dysphagia, arthralgia, general malaise, weight loss, headache, and meningism. During this phase, the patient is highly contagious.<sup>2,3</sup>

Malignant syphilis is an ulcerative variant of secondary syphilis. It was first described in 1859 by Bazin. The word

“malignant” stems from the clinical similarity between this disease and skin cancer, although it is not a cancer. Its incidence is unknown, and it is associated with immunodepression (HIV, diabetes), although not exclusively.<sup>1</sup>

Onset is at between 6 weeks and 1 year after the primary infection, or even earlier in immunodepressed patients. It is characterized by the presence of papules or pustules that easily become ulcerated. The ulcers are round or oval, with raised, well-defined borders and a necrotic or rupioid center. The rash may be associated with other symptoms, such as diarrhea, vomiting, and hepatosplenomegaly.<sup>4</sup>

While uncommon, malignant syphilis could be an early manifestation in HIV-infected patients with a CD4 T-lymphocyte count  $< 200$  cells/ $\mu\text{L}$ .<sup>3,5</sup>

The diagnosis is usually confirmed based on the Fisher criteria, as follows: (1) compatible morphology; (2) positive serology test result for syphilis; (3) Jarisch-Herxheimer reaction to treatment; and (4) dramatic response to antibiotic therapy.<sup>6</sup>

Jarisch-Herxheimer reaction is characterized by general malaise and fever associated with initiation of therapy. Pathophysiology is controversial, although it is thought to result from the inflammatory response that arises after the destruction of spirochetes, which is usually severe in HIV-infected patients. The reaction often occurs in patients receiving treatment for syphilis; nevertheless, it can also occur in other diseases, such as Lyme disease and leptospirosis.<sup>7</sup>

The recommended treatment is 3 doses of intramuscular benzathine penicillin 2 400 000 IU per week. Administration of systemic corticosteroids to prevent Jarisch-Herxheimer reaction has not been standardized, although several studies report use of methylprednisolone, hydrocortisone, and prednisone before the first dose of penicillin in order to prevent or relieve symptoms.<sup>2,7,8</sup>

Furthermore, PPE is associated with HIV infection. Its etiology is under study, and some studies indicate that in HIV-infected patients, it could be due to an altered immune response to insect bites.<sup>9</sup> Farsani et al.<sup>10</sup> reported the association between this disease and a CD4 T-lymphocyte count  $< 200$  cells/ $\mu\text{L}$ , which is consistent with our findings.<sup>11</sup>

In summary, we report the case of a patient with malignant syphilis, an uncommon condition that may be the initial manifestation of immunosuppressive systemic diseases. We also highlight the need for follow-up of HIV-infected patients by the dermatology department, since this population is susceptible to developing skin conditions associated with inadequate control of the underlying disease, such as PPE.

## Conflicts of Interest

The authors declare that they have no conflicts of interest.

## References

- Martins-Ortigosa Y, Marques-Barbosa A, Salomao-Bendazzoli P, Martins-Ortigosa L. Early malignant syphilis. *An Bras Dermatol*. 2016;5:5148–50.
- Jalili A, Mosleh M, Grabmeier-Pfistershammer K, Loewe R, Stingl G, Rieger A. Malignant syphilis in a HIV infected patient. *Sex Transm Dis*. 2015;42:223–5.

3. Brown TJ, Yen-Moore A, Tying SK. An overview of sexually transmitted diseases: Part I. *JAAD*. 1999;41:511–32.
4. Li JH, Guo H, Gao XH, Chen HD. Multiple skin ulcers from malignant syphilis. *Lancet*. 2015;356:1564.
5. Mohan G, Ali RA, Isache CL, Sharma RK, Perniciario C. Malignant syphilis: ostrateous, ulceronecrotic lesions in a patient with human immunodeficiency virus. *DOJ*. 2017;23:5.
6. Kumar B, Muralidhar S. Malignant syphilis: a review. *AIDS Patient Care STDS*. 1998;12:921–5.
7. Dos Santos TR, De Castro IJ, Dahia M, De Azevedo M, Da Silva G, Motta R, et al. Malignant syphilis in an AIDS patient. *Infection*. 2015;43:231–6.
8. Yanagisawa N, Ando M, Imamura A, Akagi K, Horiguchi S, Suganuma A, et al. Pathologically confirmed malignant syphilis in an HIV-infected patient. *Intern Med*. 2011;50:2423–6.
9. Resneck JS, van Beek M, Furmanski L, Oyugi J, Leboit PE, Katabira E, et al. Etiology of pruritic papular eruption with HIV infection in Uganda. *JAMA*. 2004;292:2614–21.
10. Farsani TT, Kore S, Nadol P, Ramam M, Thierman SJ, Leslie K, et al. Etiology and risk factors associated with a pruritic papular eruption in people living with HIV in India. *J Int AIDS Soc*. 2013;16:17325.
11. Fernandes MS, Bhat RM. Spectrum of mucocutaneous manifestations in human immunodeficiency virus-infected patients and its correlation with CD4 lymphocyte count. *J STD AIDS*. 2015;26:414–9.

J. Granizo-Rubio,<sup>a,\*</sup> C. Caviedes-Vallejo,<sup>a</sup>  
N. Chávez-Dávila,<sup>b</sup> V. Pinos-León<sup>c</sup>

<sup>a</sup> *Servicio de Dermatología, Hospital de Especialidades Eugenio Espejo, Quito, Ecuador*

<sup>b</sup> *Universidad Central del Ecuador, Quito, Ecuador*

<sup>c</sup> *DermaAID, Quito, Ecuador*

\*Corresponding author.

E-mail address: [rubiDaniela94@gmail.com](mailto:rubiDaniela94@gmail.com)

(J. Granizo-Rubio).

25 July 2018 19 September 2018

1578-2190/ © 2019 AEDV. Published by Elsevier España, S.L.U. This is an open access article under the CC BY-NC-ND license (<http://creativecommons.org/licenses/by-nc-nd/4.0/>).

## Coincident Primary Cutaneous CD4+ Small/Medium-Sized Pleomorphic T-Cell Lymphoproliferative Disorder in Two Sisters<sup>☆</sup>



### Trastorno linfoproliferativo primario de células T pleomórficas pequeñas/medianas CD4+ coincidente en dos hermanas

To the Editor:

Primary cutaneous CD4<sup>+</sup> small/medium-sized pleomorphic T-cell lymphoproliferative disorder (CD4<sup>+</sup> PCSM-TLPD) is an uncommon entity that was first included as an independent entity (named CD4<sup>+</sup> primary cutaneous small/medium-sized pleomorphic T-cell lymphoma) in the 2005 classification of lymphoid neoplasms of the WHO-EORTC (World Health Organization–European Organization for Research and Treatment of Cancer). Given its apparent indolent character, the nomenclature was changed in 2016 to CD4<sup>+</sup> PCSM-TLPD, although this remained a provisional entity. We present the first case of simultaneous appearance of CD4<sup>+</sup> PCSM-TLPD in 2 sisters.

Two sisters, aged 54 and 58 years, were seen for similar lesions located on the left cheek and cervical area, respectively, that had appeared 2 and 3 years earlier, respectively. Neither of the sisters reported any potential triggers. The patients did not live together, but both lived in rural areas. The physical examination revealed firm, infiltrated, erythematous cupuliform papules with neat borders

(Fig. 1). Histology showed a dense lymphohistiocytic infiltrate in the dermis and hypodermis with tropism for adnexal structures. Epidermotropism was absent. The infiltrate consisted of small-to-medium-sized pleomorphic lymphocytes, with mild-to-moderate atypia (Fig. 2). Immunohistochemistry was positive for CD3, CD4, and PD-1, and negative for CD10 and Bcl-6, and revealed large isolated CD30<sup>+</sup> cells and preserved CD7/CD5/CD2 immunostaining (Fig. 3). Accompanying CD8<sup>+</sup> and CD20<sup>+</sup> cell populations were also observed. Monoclonal T-cell receptor (TCR)-beta rearrangement was observed for both samples, with no clonal overlap between samples. The results of the staging workup (cervical thoracic abdominal pelvic computed tomography scan and lactate dehydrogenase analysis) were negative. It was decided to adopt a wait-and-see approach, and spontaneous remission was observed after 6 months in both patients.

CD4<sup>+</sup> PCSM-TLPD is classified as a provisional entity within the category of cutaneous lymphomas, of which it accounts for approximately 2% of cases. Although it can occur at any age, it typically affects adults that have reached the fifth decade of life, and no clear sex predisposition is

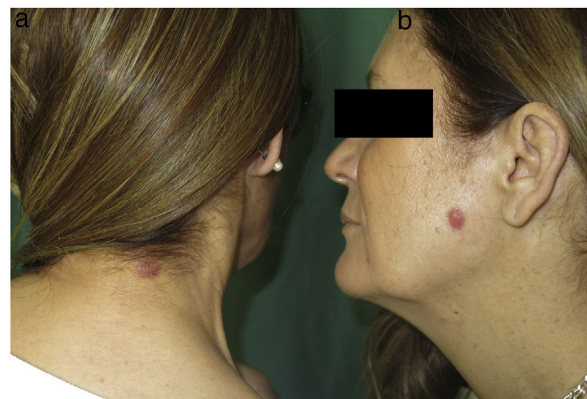

**Figure 1** Firm, infiltrated, erythematous cupuliform papules in the posterior cervical region (A) and on the left cheek (B).

<sup>☆</sup> Please cite this article as: Ponce S, Peñate Y, Montenegro T. Trastorno linfoproliferativo primario de células T pleomórficas pequeñas/medianas CD4+ coincidente en dos hermanas. *Actas Dermosifiliogr*. 2020;111:271–273.