

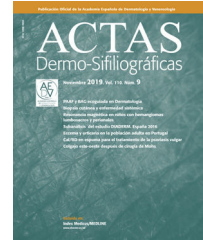

ACADEMIA ESPAÑOLA  
DE DERMATOLOGÍA  
Y VENEREOLOGÍA

# ACTAS Dermo-Sifiliográficas

Full English text available at  
[www.actasdermo.org](http://www.actasdermo.org)



## CASE AND RESEARCH LETTER

### [Translated article] Intralesional Methotrexate for Keratoacanthomas: A Case Series



#### Tratamiento intralesional de queratoacantomas con metotrexato: serie de casos

To the Editor,

Solitary keratoacanthoma is a keratinocytic tumor with uncertain biologic behavior. It is considered to lie at the border between benign and malignant lesions<sup>1</sup> as it has a tendency for spontaneous regression and exceptionally transforms to invasive squamous cell carcinoma with metastatic potential. Conventional surgery is considered the treatment of choice given the tumor's capacity for local destruction.<sup>1</sup> Nonsurgical alternatives can be considered in selected patients. Options include intralesional and topical treatments, such as 5-fluorouracil (5-FU) and imiquimod, and other local destructive treatments, such as cryotherapy and ablative laser, photodynamic, or radiation therapy.

We describe a series of 7 patients with lesions clinically and dermoscopically consistent with keratoacanthomas treated with successive injections of intralesional methotrexate (Fig. 1). The protocol followed is shown in Fig. 2. Kidney function was assessed before treatment in all patients. Methotrexate 20 mg/0.8 mL was administered every 2 weeks. The dose used for each injection was the dose that "whitened" the lesion. Tolerability was assessed using a pain visual analog scale (VAS). Treatment-related adverse effects were also recorded. Treatment response was assessed 4 weeks after the first injection (and consequently 2 weeks after the second injection). Nonresponders were offered the option of surgical excision for histopathologic examination. Partial responders were offered, at the physician's discretion, successive injections (up to a maximum 4) until resolution or surgical excision of the residual lesion.

Clinical characteristics and treatment outcomes are summarized in Table 1. The mean number of injections was 3, and all 7 patients achieved complete resolution. The procedure was well tolerated, with a median pain VAS score of 1 out of 10. No adverse effects or signs of local or distant recurrence were observed or reported at 6 months. All the patients had a residual lesion in the form of a whitish scar-like macule with a slightly atrophic appearance, similar to normal skin (Fig. 1).

Intralesional chemotherapy is estimated to result in the resolution of between 88% and 95% of solitary keratoacanthomas.<sup>2</sup> Methotrexate and 5-FU are the main drugs used,<sup>3</sup> although bleomycin and interferon- $\alpha$  have also been used. Lesions appear to resolve sooner with intralesional 5-FU, but these injections are less well tolerated and are associated with a higher rate of local complications, such as skin necrosis, which has not been observed with methotrexate.<sup>2-4</sup>

Methotrexate exerts an antiproliferative effect by blocking the synthesis of tetrahydrofolate, which is needed for the synthesis of nucleotides and thus nucleic acids.<sup>5</sup> Uptake is greater in cells with a high mitotic index, suggesting that intralesional methotrexate might be more effective in recent-onset keratoacanthomas during the rapid growth phase. Intralesional methotrexate is associated with a reduced risk of adverse effects, but should be administered with caution in patients with kidney failure due to the risk of systemic complications (mainly pancytopenia).

There is no consensus regarding optimal doses or treatment schedules for the use of intralesional methotrexate in the treatment of keratoacanthoma. Several protocols are described in the literature, and most involve the administration of injections every 1, 2, or 4 weeks.<sup>3,4,6</sup> Number of injections and maximum doses also vary, with most studies reporting a mean of 2 or 3 injections and a maximum of 4 or 5 sessions.

Intralesional methotrexate can be used as a definitive or neoadjuvant treatment prior to surgery. Moss et al.<sup>6</sup> described a series of 157 keratoacanthomas treated with intralesional methotrexate or conventional surgery. Eighty-four lesions were treated surgically and 77 with intralesional methotrexate. The respective cure rates were 100% and 88%. Clinical outcomes were excellent and no adverse effects were reported. Martorell et al.<sup>7</sup> conducted a clinical study involving 25 patients to assess the efficacy of methotrexate prior to surgery in the treatment of keratoacanthomas. A

DOI of original article:

<https://doi.org/10.1016/j.ad.2022.04.021>

<https://doi.org/10.1016/j.ad.2022.04.023>

0001-7310/© 2022 AEDV. Published by Elsevier España, S.L.U. This is an open access article under the CC BY-NC-ND license (<http://creativecommons.org/licenses/by-nc-nd/4.0/>).

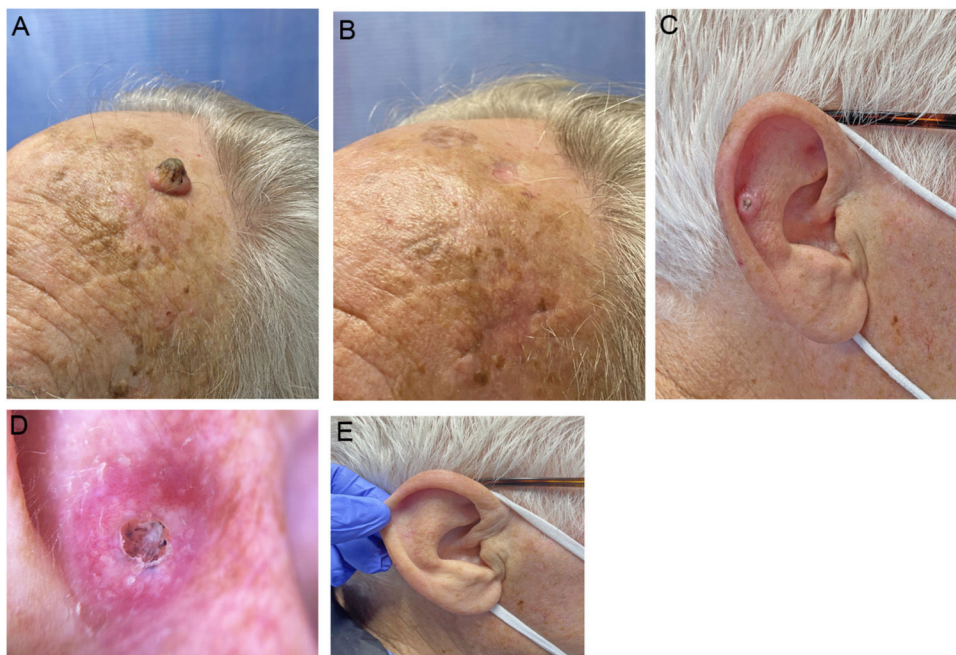

**Figure 1** A-E, Clinical and dermoscopic images of 2 patients from this series who achieved complete resolution of keratoacanthoma after successive injections of intralesional methotrexate.

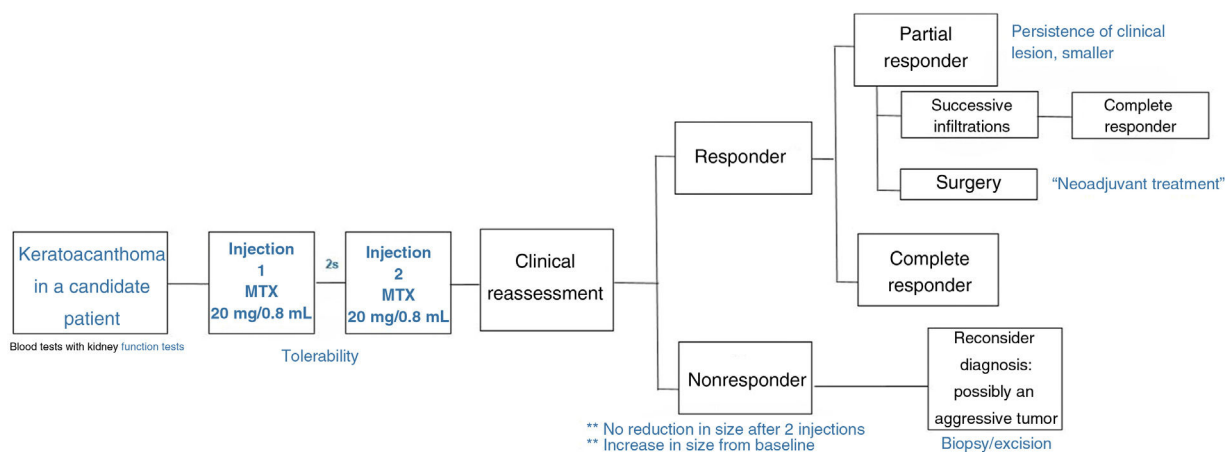

**Figure 2** Treatment protocol for keratoacanthomas using intralesional Methotrexate (MTX).

**Table 1** Patients With Solitary Keratoacanthoma Treated With Intralesional Methotrexate.

Patient	Age, y	Sex, F/M	Location	Initial size	Total injections, No.	Interval	Pain VAS score	Adverse effects	Resolution	Follow-up
1	88	F	Philtrum	1 cm × 1 cm	2	2 wk	2/10	No	Complete	6 mo
2	81	M	Left parietal lobe	1.5 cm × 1 cm	3	2 wk	1/10	No	Complete	6 mo
3	78	M	Right cheek	1 cm × 1 cm	3	2 wk	1/10	No	Complete	6 mo
4	73	F	Right leg	1.1 cm × 1 cm	3	2 wk	5/10	No	Complete	6 mo
5	73	M	Antihelix on right ear	1 cm × 0.7 cm	2	2 wk	1/10	No	Complete	6 mo
6	71	F	Right lateral aspect of nasal pyramid	1.2 cm × 1.1 cm	3	2 wk	6/10	No	Complete	6 mo
7	58	F	Right cheek	1 cm × 0.8 cm	3	2 wk	1/10	No	Complete	6 mo

single injection of intralesional methotrexate in the treatment arm led to a mean reduction of 1.3 cm in the largest tumor diameter. This facilitated surgery and resulted in better functional and cosmetic outcomes compared with surgery only. Bergón et al.<sup>8</sup> conducted a prospective observational study analyzing histologic features of 65 keratoacanthomas treated with intralesional methotrexate. They included nonresponders and patients who achieved a complete or partial response. The histologic findings included an inflammatory lymphohistiocytic reaction with foreign body-type giant cells and local fibrosis made up of fine bands of collagen, similar to those seen in normal dermis. This residual fibrosis was associated with good cosmetic outcomes.

Intralesional methotrexate is a safe, effective option for the definitive or neoadjuvant treatment of solitary keratoacanthomas in selected patients, primarily patients at high surgical risk or with difficult-to-access or cosmetically challenging lesions. In the absence of standardized protocols detailing optimal doses and treatment schedules, we propose successive injections of methotrexate 20 mg/0.8 mL every 2 weeks, with a maximum of 4 doses. We also recommend clinical evaluation 2 weeks after the second dose and surgical removal for histologic examination in nonresponders. The main limitation of our study was the short follow-up time after completion of treatment.

## Conflicts of Interest

The authors declare that they have no conflicts of interest.

## References

1. Kwiek B, Schwartz RA. Keratoacanthoma (KA): an update and review. *J Am Acad Dermatol.* 2016;74:1220–33, <http://dx.doi.org/10.1016/j.jaad.2015.11.033>.
2. Hoegler KM, Schleichert RA. Is the first-line treatment of keratoacanthomas surgical excision or injection of intralesional chemotherapy? *J Am Acad Dermatol.* 2020;83:1542–3, <http://dx.doi.org/10.1016/j.jaad.2020.01.090>.
3. Kiss N, Avci P, Bánvölgyi A, Lőrincz K, Szakonyi J, Gyöngyösi N, et al. Intralesional therapy for the treatment of keratoacanthoma. *Dermatol Ther.* 2019;32, <http://dx.doi.org/10.1111/dth.12872>.
4. Seger EW, Tarantino IS, Neill BC, Wang T. Relative efficacy of nonoperative treatment of keratoacanthomas. *J Cutan Med Surg.* 2020;24:41–6, <http://dx.doi.org/10.1177/1203475419882336>.
5. Searle T, Ali FR, Al-Niaimi F. Intralesional methotrexate in dermatology: diverse indications and practical considerations. *Dermatol Ther.* 2021;34, <http://dx.doi.org/10.1111/dth.14404>.
6. Moss M, Weber E, Hoverson K, Montemarano AD. Management of keratoacanthoma: 157 tumors treated with surgery or intralesional methotrexate. *Dermatol Surg.* 2019;45:877–83, <http://dx.doi.org/10.1097/DSS.0000000000001739>.
7. Martorell-Calatayud A, Requena C, Nagore E, Sanmartín O, Serra-Guillén C, Botella-Estrada R, et al. Ensayo clínico: la infiltración intralesional con metotrexato de forma neoadyuvante en la cirugía del queratoacantoma permite obtener mejores resultados estéticos y funcionales. *Acta Dermo-Sifil.* 2011;102:605–15, <http://dx.doi.org/10.1016/j.ad.2011.03.013>.
8. Bergón-Sendín M, Parra-Blanco V, Pulido-Pérez A, Nieto-Benito LM, Rosell-Díaz ÁM, Suárez-Fernández R. Histological findings after intralesional methotrexate treatment in cutaneous squamous cell carcinoma. *Dermatol Ther.* 2020;33, <http://dx.doi.org/10.1111/dth.14377>.

N. Silvestre Torner\*, F. Gruber Velasco,  
B. Romero Jiménez, E. Vargas Laguna

*Servicio de Dermatología, Hospital Universitario Severo Ochoa, Leganés, Madrid, Spain*

\* Corresponding author.

*E-mail address:* [nicolassilvestretorner@gmail.com](mailto:nicolassilvestretorner@gmail.com)  
(N. Silvestre Torner).